

WATER TANK SCIENTIFICALLY CLOSED
9'7 1/2" X 4'6" X 5'0"
(2.93 X 1.37 X 1.52)

APPROVED
SUBJECT TO THE CONDITIONS IN
THIS OFFICE LETTER
No. 3347/2018 Date 16/3/2020
FOR MEMBER SECRETARY
CHENNAI METROPOLITAN
DEVELOPMENT AUTHORITY
CHENNAI-600 008.

LIFT MACHINE ROOM
11'6" X 13'0" (3.50 X 3.96)

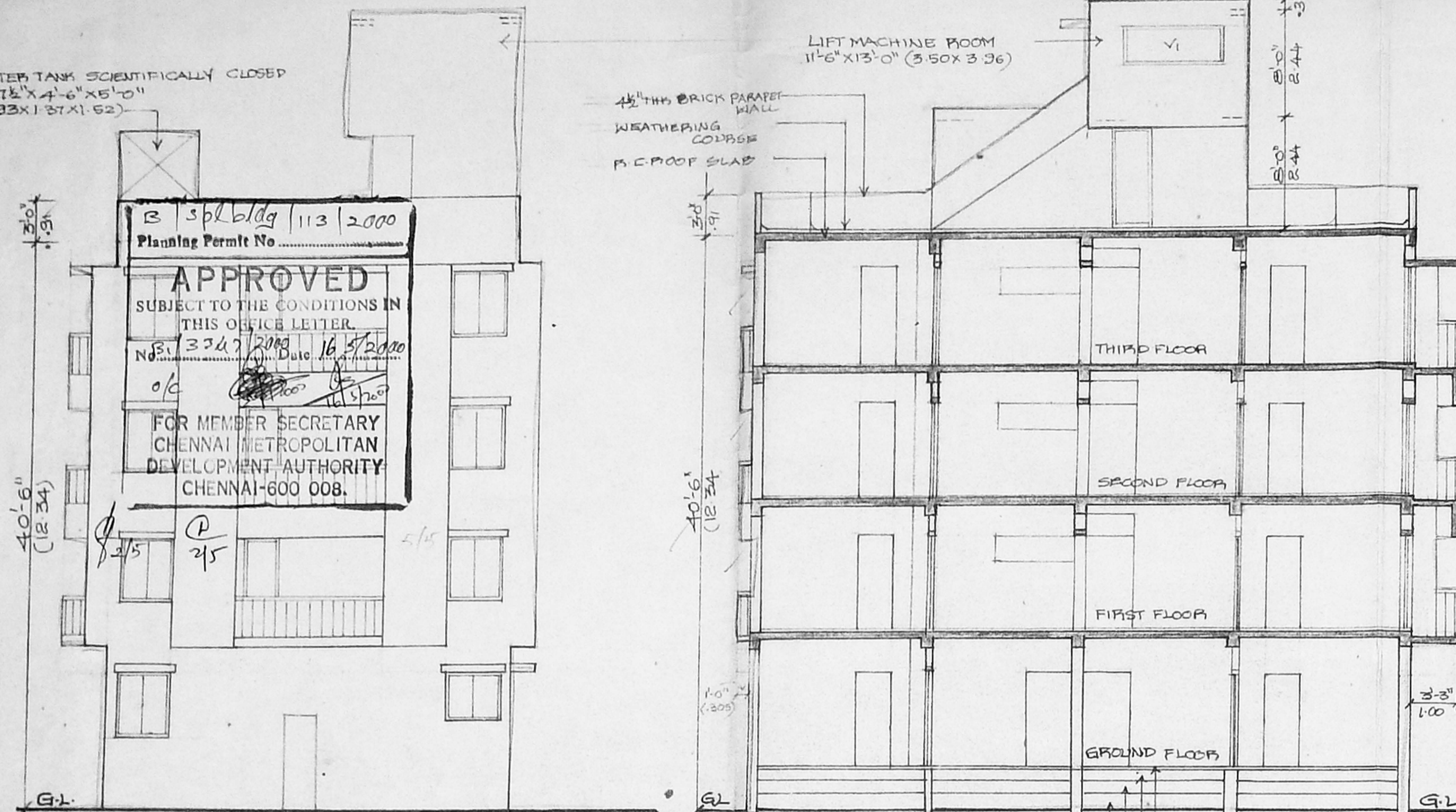

FRONT ELEVATION

SECTION X-X

NORTH

1/2" THK MOSAIC FLOORING
6" THK P.C.C 1:4:8
3" THK SAND FILLING
1-1/2" THK EARTH FILLING
FOUNDATION TO DETAIL

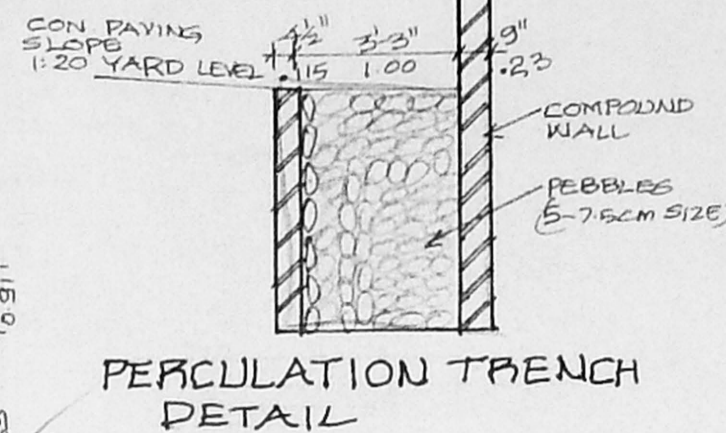

PERCOLATION TRENCH
DETAIL

NORTH

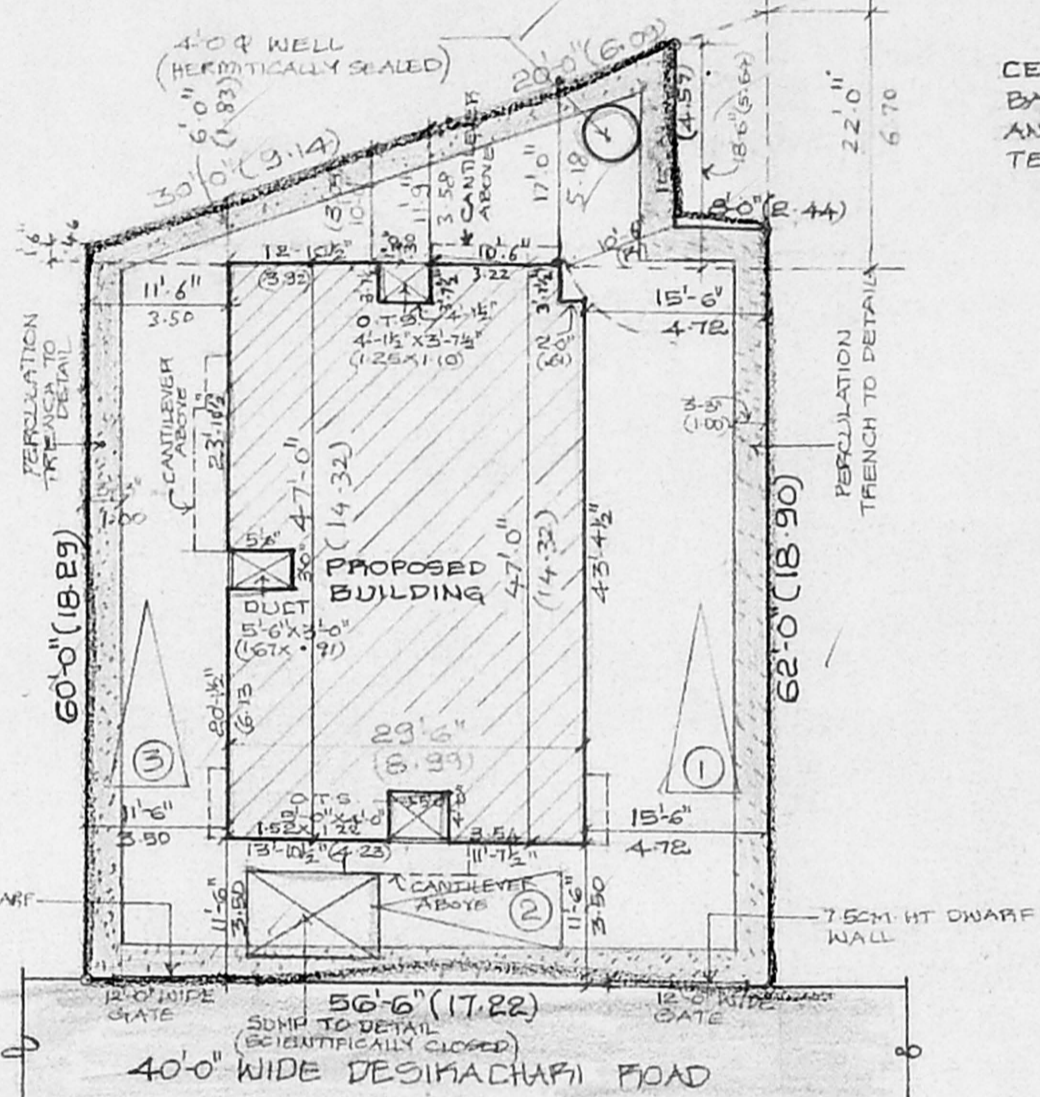

SITE PLAN (SCALE 1"=16'-0")

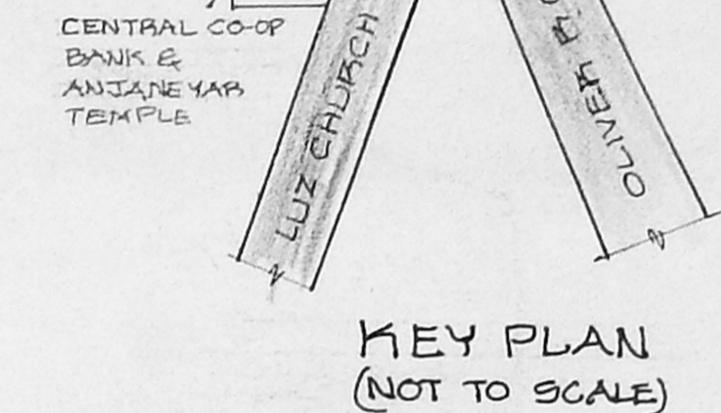

KEY PLAN
(NOT TO SCALE)

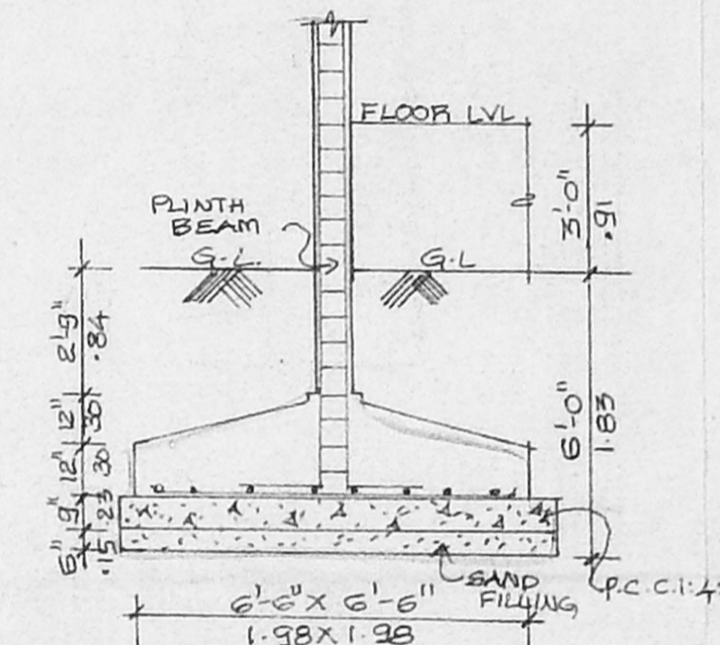

COLUMN FOUNDATION
DETAIL

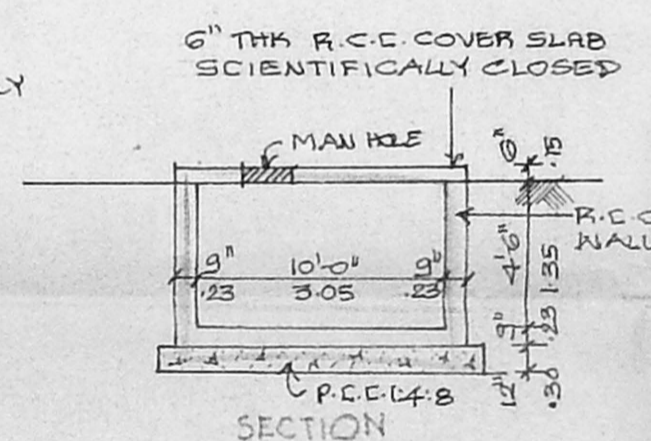

SUMP DETAILS
(SCIENTIFICALLY CLOSED)

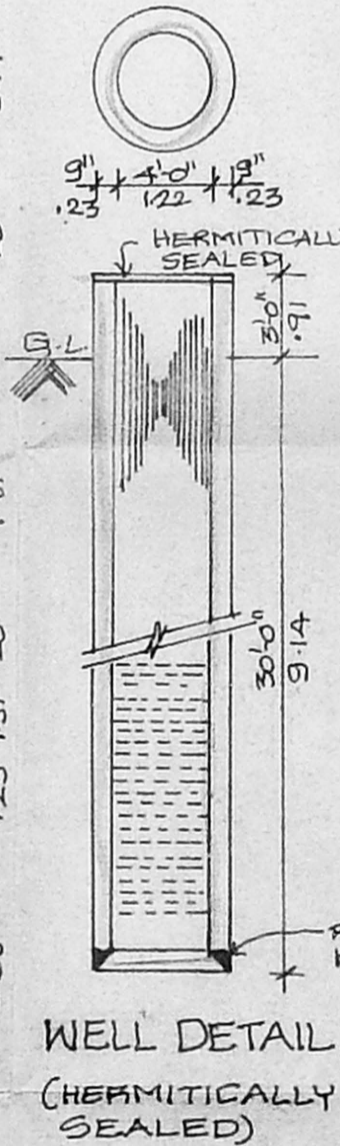

WELL DETAIL
(HERMITICALLY SEALED)

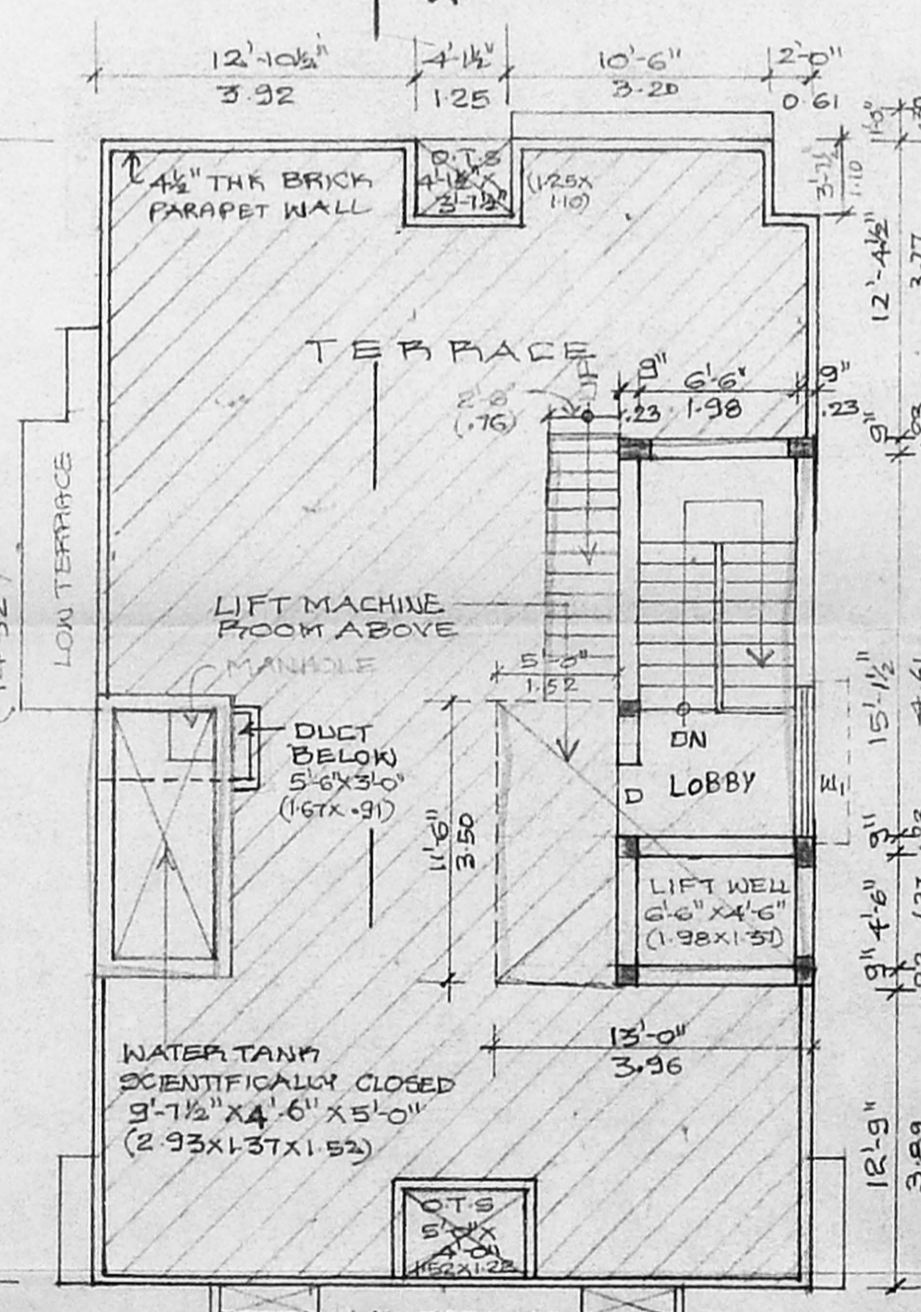

TERRACE PLAN

Phone: 405301, 404719
Cellular No: 98410 21097
G.RUTHRA PRABHU B.E. A.I.E.
Consulting Civil Engineer
License Surveyor & Registered Valuer
CORPORATION OF CHENNAI
License No.30 Class-1
24-A, Kasim Sahib Street,
C. PALLAVARAM, CHENNAI-43.
(BEHIND SINGAPORE SHOPPEE)

COMPOUND WALL AND
GATE DETAILS

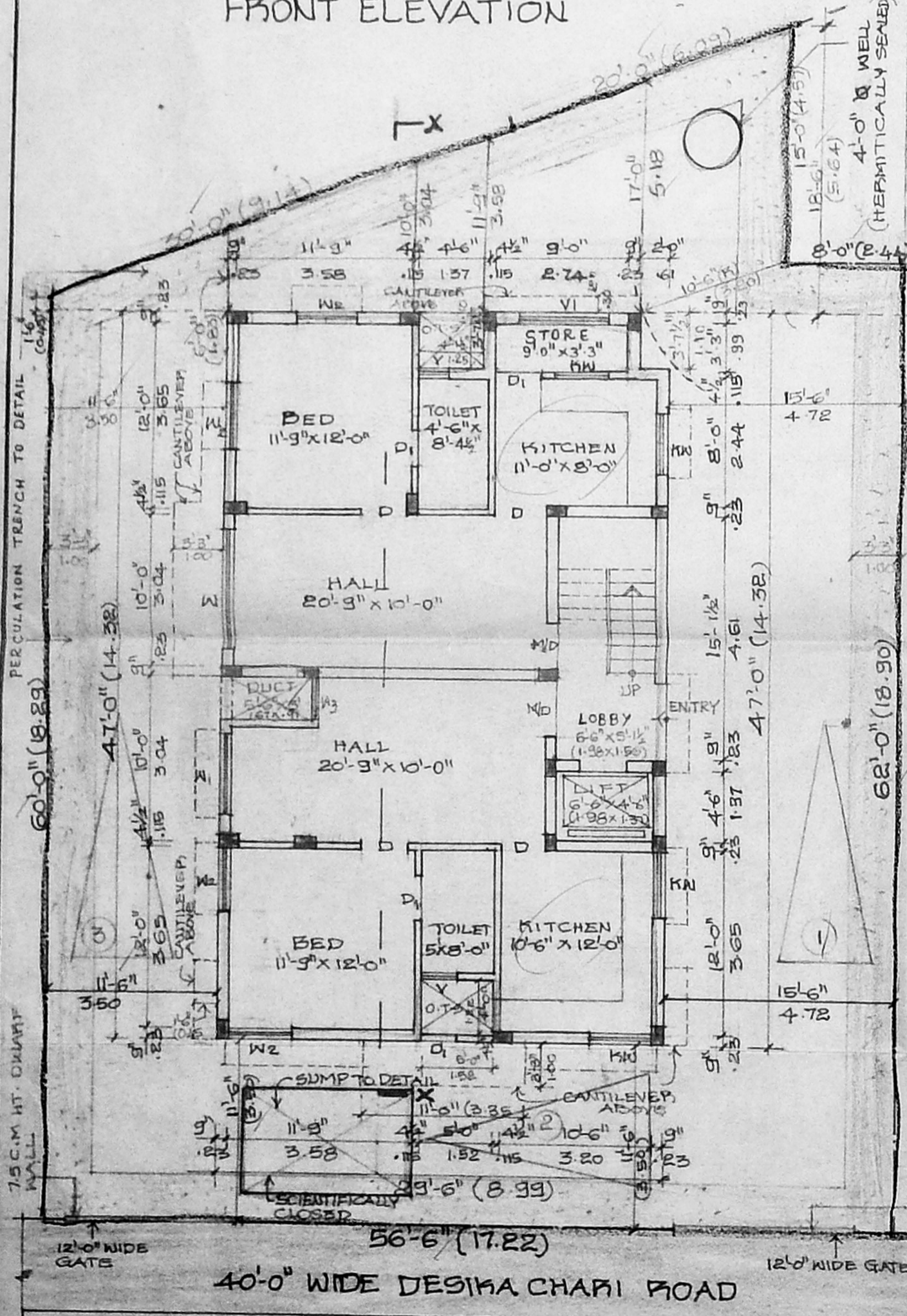

SITE CUM GROUND FLOOR PLAN

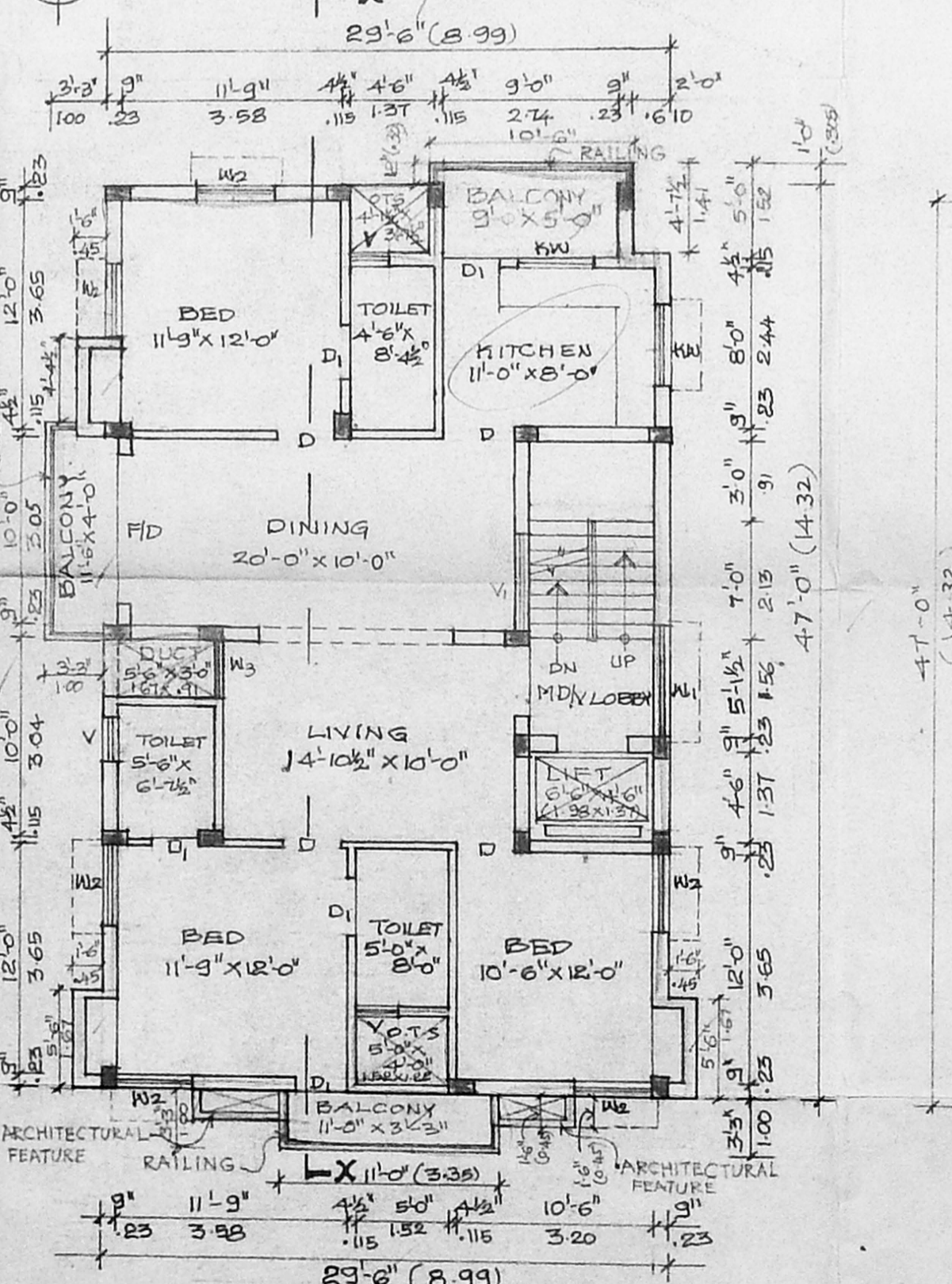

TYPICAL FLOOR PLAN
(FIRST, SECOND AND THIRD FLOORS)

PROPOSED RESIDENTIAL FLATS AT
DOOR NO: 32, DESHACHARI ROAD,
ALWARPET,
MYLAPORE - TRIPPLICAM
CHENNAI. R.S.NO: 1649/5;
BLOCK NO: 34,
C.No. 13, 14, 15, 16, 17, 18, 19, 20, 21, 22, 23, 24, 25, 26, 27, 28, 29, 30, 31, 32, 33, 34, 35, 36, 37, 38, 39, 40, 41, 42, 43, 44, 45, 46, 47, 48, 49, 50, 51, 52, 53, 54, 55, 56, 57, 58, 59, 60, 61, 62, 63, 64, 65, 66, 67, 68, 69, 70, 71, 72, 73, 74, 75, 76, 77, 78, 79, 80, 81, 82, 83, 84, 85, 86, 87, 88, 89, 90, 91, 92, 93, 94, 95, 96, 97, 98, 99, 100

SCHEDULE OF JOINERY		
FID FRENCH DOOR	2'0" x 7'0"	2.44 x 2.13
M/D MAIN DOOR	3'6" x 7'0"	1.07 x 2.13
M/DN MAIN DOOR/VENTILATOR	3'6" x 8'0"	1.07 x 2.44
D DOOR	3'0" x 7'0"	0.91 x 2.13
D1 DOOR	2'6" x 7'0"	0.76 x 2.13
W WINDOW	6'0" x 4'6"	2.44 x 1.37
W1 WINDOW	6'0" x 4'6"	1.83 x 1.37
W2 WINDOW	4'0" x 4'6"	1.22 x 1.37
W3 WINDOW	3'0" x 6'0"	0.91 x 1.83
KW KITCHEN WINDOW	4'0" x 3'6"	1.22 x 1.07
V VENTILATOR	2'0" x 3'0"	0.61 x 0.91
V1 VENTILATOR	6'0" x 3'0"	1.83 x 0.91

SPECIFICATIONS		
COLUMN FOOTINGS FOUNDATION LAID OVER THE SAND FILLING AND P.C.C 1:4:8 ALL COLUMNS ARE CONNECTED WITH PLINTH BEAMS AND ROOF BEAMS P.C.C 1:4:8 LAID OVER SAND FILLING FOR MOSAIC FLOORING BRICKWORK IN BASEMENT AND SUPERSTRUCTURE WITH CM: 1:5. MIX R.C.C 1:2:4 MIXED (INTEL LAD OVER THE DOORS WINDOWS & OPENINGS ALL WALLS AND CEILING ARE PLASTERED WITH CM: 1:5. MIX JOINERYS ARE MADE IN STEEL OR FIRST CLASS TEAK WOOD ROOF COVERED BY R.C.C 1:2:4 MIXED FLAT SLAB PARAPET WALL LAID ALL ROUND THE BUILDING WEATHERING COURSE LAID IN PROPER MIX AND SLOPE WITH WATER PROOFING COMPOUND		

COLOUR INDEX		
PROPOSED BUILDING	[Color swatch]	
EXISTING ROAD	[Color swatch]	
SITE BOUNDARY	[Color swatch]	

SCALE 1"=8'-0"	
DATE: 08-01-2000	DRN. S. GOPAL

OWNER:
S. LAKSHMINARAYANAN
(OWNER & POWER AGENT)

LICENSED SURVEYOR:
C. SUBBA RAO, B. Arch, A.I.I.A.
Registered Architect 333/97
COA REG. CA/87/6834
Block II, Ground Floor
1, Ramakrishna Street
V. NAGAR, CHENNAI - 600 017